



Plough Court, 14 Ealing Road, Northolt, UB5 5HT

- Studio suite
- Newly built
- Furnished
- Parking
- Moments away from Northolt Station
- Onsite supermarket
- Available Now

£1,295 PCM

Description

A stunning sleek newly built luxury Studio suite located within a desirable conservation area in Northolt, adjoining a ‘village green’ and within a minute walk to the Central Line. This apartment offers a superb finish throughout with a luxury appointed shower room, fitted kitchen with integrated appliances open to the studio area. Convenience of local shops, supermarket to the ground floor, easy access to the A40, a highly sought after gym and swimming pool nearby making this ideal. Presented to the market furnished and available NOW.

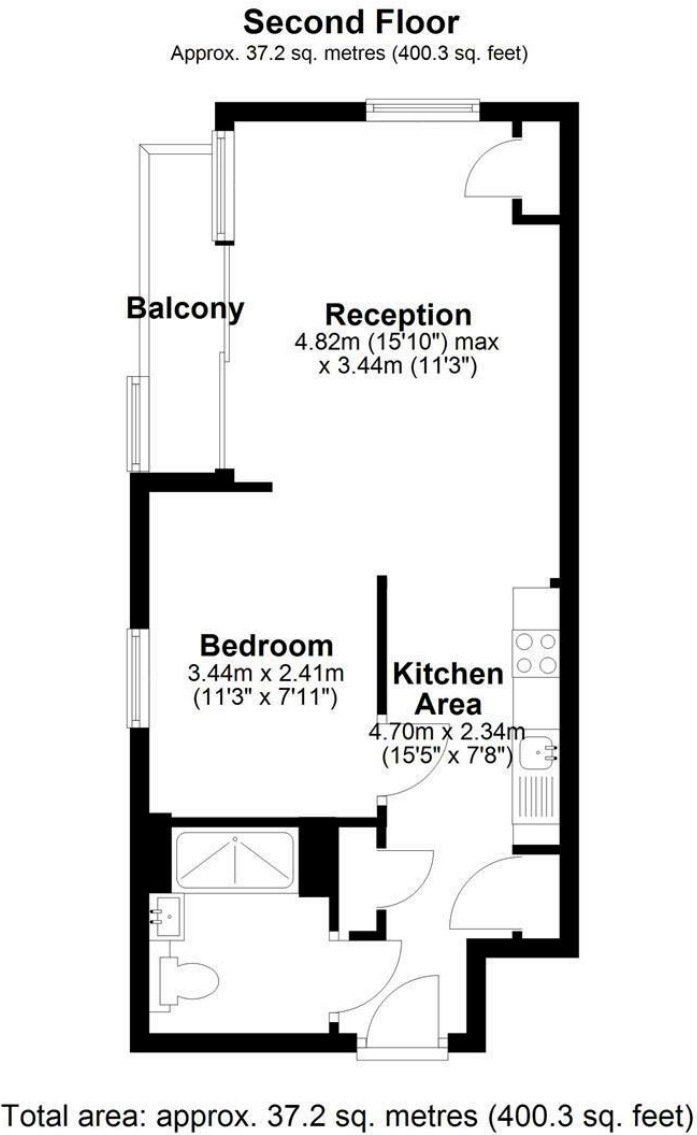

IMPORTANT NOTICE

These particulars have been prepared upon information supplied by the Vendor and should be verified by your surveyors and solicitors. We have prepared these sales particulars as a general guide to give a broad description of the property. They are not intended to constitute part of an offer or contract. We have not carried out a structural survey and the services, appliances and specific fittings have not been tested. All photographs, measurements, floor plans and distances referred to are given as a guide only and should not be relied upon for the purchase of carpets or any other fixtures or fittings. Lease details service charge and ground rent (where applicable) are given as a guide only and should be checked and confirmed by your solicitor prior to exchange of contracts